

ELEVATE TC SOLUTIONS

HOW TO PREPARE FOR YOUR

First Transaction

as a New Real Estate Agent

www.elevate-tc.com

Table of Contents

01
Understanding Your Role
Key Responsibilities
Differentiating between a Buyer's Agent and a Seller's Agent
The Importance of Continuing Education

02
Pre-Transaction Preparations
Creating a Checklist for Initial Tasks When Under Contract
Familiarizing Yourself with Contract Documents
The Importance of Contract Documents

03
Building Your Support Team
The Value of Mentorship in Real Estate
Finding the Right Mentor
Identifying Key Professionals to Work With

04
The Transaction Process
The Contract to Close Process from Start to Finish
Key Milestones and What to Expect at Each Stage
Communication with clients throughout the process
Identifying Frequent Challenges New Agents Face

Welcome



My name is Kristal Schirmer, and I am a transaction coordinator here in Greenville, SC. As a real estate professional with years of experience in the industry, I have seen firsthand the importance of having a solid understanding of the contract-to-close process. This guide is the result of my own journey, the lessons I've learned, and the strategies I've developed to streamline transactions and close the deal.

Whether you are representing a buyer or a seller, this playbook will equip you with the essential skills to guide your clients through each stage of the contract to close journey. From offer negotiations to closing coordination, you'll learn how to anticipate potential roadblocks, communicate effectively with all parties, and deliver exceptional service that sets you apart in the industry.

Remember, as you navigate through your real estate transactions, I'm always here to help. My role as a transaction coordinator is not just about managing paperwork and deadlines; it's about being a supportive partner in your success. Whether you have questions about a specific step in the process, need advice on handling a challenging situation, or simply want to discuss best practices, don't hesitate to reach out.

Kristal Schirmer

kristal@elevate-tc.com

www.elevate-tc.com

704.488.5578

Greenville, SC

Hampton Roads, VA

Elevate
TC SOLUTIONS





Understanding Your Role

Key Responsibilities

Your role is crucial in guiding your clients through the complex contract to close process. Here are the key responsibilities and tasks you'll be involved in during this critical stage:

1. **Contract Negotiations:** Negotiate the terms of the purchase agreement on behalf of your client (buyer or seller), ensuring all contingencies, timelines, and responsibilities are clearly outlined.
2. **Earnest Money Deposit:** Assist the buyer in submitting the earnest money deposit within the specified timeframe and ensure the deposit is held in a secure escrow account.
3. **Coordinating Inspections and Appraisals:** Schedule and oversee the home inspection process, communicate with the appraiser, and review inspection and appraisal results with your client.
4. **Title and Closing Coordination:** Work with the title company to conduct the title search and secure title insurance, ensure all necessary paperwork and disclosures are completed, and coordinate the final walkthrough and closing logistics with all parties involved.
5. **Mortgage and Loan Assistance:** Guide your buyer client through the loan application and underwriting process, communicate with the lender, and address any issues or concerns that arise during the lending process.
6. **Communication and Client Support:** Maintain regular communication with your clients, providing updates and answering questions, manage expectations, and serve as the primary point of contact between all parties involved in the transaction.
7. **Problem-Solving and Conflict Resolution:** Anticipate potential issues, work proactively to find creative solutions, mediate any disputes or disagreements between the parties involved, and ensure the transaction stays on track and all deadlines are met.



Differentiating between a Buyer's Agent and a Seller's Agent

it's important to understand the distinct roles and responsibilities of a buyer's agent and a seller's agent. The choice of representation can significantly impact the transaction process and the interests of your clients.

Buyer's Agent

- ✓ Helps the buyer craft a competitive offer, negotiate favorable terms, and manage the bidding process.
- ✓ Coordinates the home inspection, reviews the findings, and negotiates repairs or credits with the seller.
- ✓ Assists the buyer in obtaining financing, communicates with the lender, and addresses any concerns or requirements.
- ✓ Helps the buyer review all closing documents and ensures a successful transfer of ownership.
- ✓ Advocates for the buyer's best interests, manages their expectations, and provides guidance and support

Seller's Agent

- ✓ Advises the seller on pricing, reviews and presents offers, and negotiates on the seller's behalf.
- ✓ Ensures the property is prepared for the inspection and works with the seller to address any issues that arise.
- ✓ Verifies the buyer's ability to secure financing and ensures the transaction can proceed smoothly.
- ✓ Coordinates with the title company, ensures all necessary paperwork is completed, and facilitates a seamless closing process.
- ✓ Protects the seller's interests, maintains open communication, and addresses any concerns or challenges that arise.



The Importance of Continuing Education and Staying Informed About the Industry

Your success as an agent hinges on your ability to adapt to an ever-changing market and provide expert guidance to your clients. Continuing education and staying informed about industry trends are not just optional extras – they're essential components of maintaining your competitive edge and delivering top-notch service.

Real estate laws and regulations are in constant flux, making ongoing education crucial for compliance and client protection. By staying updated, you not only avoid legal pitfalls but also position yourself as a knowledgeable professional who can navigate complex transactions with confidence.

Continuing education also opens doors to professional growth, potentially leading to specialized certifications and designations that can set you apart in a competitive market. Furthermore, educational events provide valuable networking opportunities, connecting you with peers and industry leaders who can become important partners and referral sources throughout your career.

Lastly, the real estate market's close ties to economic conditions make it imperative for agents to understand broader economic indicators. This knowledge enables you to anticipate market shifts, advise clients more effectively, and adapt your strategies to changing economic landscapes.

Pre-Transaction Preparations

Getting Organized - Creating a Checklist for Initial Tasks When Under Contract

- [ ] Receive and review the fully executed purchase agreement
- [ ] Open escrow with the title company
- [ ] Collect and deposit earnest money
- [ ] Order Inspections
- [ ] Coordinate appraisal with lender
- [ ] Send copy of purchase agreement to lender
- [ ] Review contingency dates and create a timeline
- [ ] Notify co-op agent of contingency dates
- [ ] Verify buyer's loan application is complete
- [ ] Schedule closing date with all parties
- [ ] Set up utilities transfer (coordinate with buyer and seller)
- [ ] Schedule final walk-through
- [ ] Review the Prelim Closing Disclosure
- [ ] Confirm moving dates with clients



Familiarizing Yourself with Contract Documents

Purchase Agreement: This is the cornerstone of any real estate transaction. Understand every clause, contingency, and timeline it outlines. Be prepared to explain each section to your clients clearly and concisely.

Seller's Disclosure: This document details known issues with the property. Familiarize yourself with your state's disclosure requirements and ensure your sellers provide complete and accurate information.

Loan Documents: While you're not a lender, having a basic understanding of mortgage documents can help you guide your clients through the financing process.

Inspection Reports: Know how to review these reports and explain their findings to your clients. This knowledge is crucial for negotiations and decision-making.

Appraisal Reports: Understand how appraisals work and what factors can impact a property's appraised value.

Closing Documents: Familiarize yourself with HUD-1 statements, closing disclosures, and other documents typically seen at closing.

Agency Agreements: Understand the different types of agency relationships and the documents that formalize them.

Addendums and Amendments: Know when and how to use these to modify or add to the original purchase agreement.

Buyer & Seller Information Sheets: These may include details about the property's condition, history, and any known issues.

Tips for Mastering Contracts and Documents:

- ✓ Regularly review and stay updated on standard forms used in your area.
- ✓ Attend workshops or seminars focused on contract law and document preparation.
- ✓ Develop a system for organizing and quickly accessing important documents.
- ✓ Consider creating simplified explanations or checklists to help your clients understand complex documents.
- ✓ Always consult with a real estate attorney when you're unsure about legal aspects of a document.

The Importance of Contract Documents

These papers form the backbone of every deal, protecting the interests of all parties involved and ensuring legal compliance. From the initial listing agreement to the final closing statement, each document plays a crucial role in the smooth progression of a property sale or purchase.

As a real estate professional, your ability to manage and explain these documents is paramount. Clients rely on your expertise to guide them through the maze of paperwork, making it essential that you're well-versed in the purpose and content of each form. This knowledge not only streamlines the transaction process but also helps build trust with your clients, positioning you as a competent and reliable agent.

Document Checklist

- [ ] Purchase & Sale Agreement
- [ ] Seller's Property Disclosure
- [ ] Community Association Disclosure
- [ ] Lead-Based Paint Exhibit
- [ ] Commission Agreement
- [ ] Earnest Money Receipt
- [ ] Amendments
- [ ] Termite Letter
- [ ] Home Warranty
- [ ] Listing Agreement or Buyer's Agreement
- [ ] Affiliated Business Disclosure
- [ ] Wire Fraud Disclsoure
- [ ] HOA Letter
- [ ] Appraisal
- [ ] Utility Sheet
- [ ] Prelim Closing Disclosure
- [ ] Final Closing Disclosure
- [ ] Commission Check Copies

Building Your Support Team

A mentor, typically a more experienced agent or broker, can provide guidance, share industry insights, and help you navigate challenging situations.

The Value of Mentorship in Real Estate:

Mentorship can significantly accelerate your learning curve and professional development. A good mentor can offer practical advice based on years of experience, help you avoid common pitfalls, and provide a sounding board for your ideas and concerns. They can also introduce you to their network, potentially opening doors to new opportunities and collaborations.

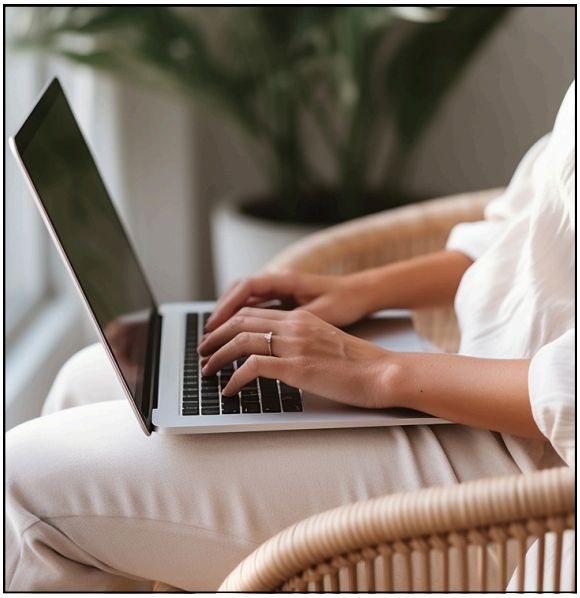

Finding the Right Mentor:

- **Look within your brokerage:** Many brokerages have formal mentorship programs. If yours doesn't, approach experienced agents who you admire and respect.
- **Attend industry events:** Networking at real estate conferences, seminars, and local association meetings can help you connect with potential mentors.
- **Utilize online platforms:** Professional networks like LinkedIn or real estate-specific forums can be great places to find mentors.
- **Consider paid coaching programs:** While not traditional mentorship, these programs can provide structured guidance and support.



Qualities to Look for in a Mentor:

- Experience and success in areas you want to grow
- Willingness to share knowledge
- Ethical behavior and a positive reputation in the industry
- Availability and commitment to mentoring
- Compatibility with your learning style and personality



Approaching a Potential Mentor:

- Be clear about your goals and what you hope to gain
- Demonstrate your commitment to learning and growing
- Be respectful of their time and expertise
- Offer to help them in return, perhaps with tasks or projects they need assistance with



Making the Most of Mentorship:

- Set clear expectations and goals for the mentorship
- Be prepared for meetings with specific questions
- Take initiative in scheduling regular check-ins
- Be open to feedback and willing to act on advice
- Show appreciation for your mentor's time and insights

Remember, mentorship is a two-way street. While you'll gain valuable knowledge and guidance, you should also be prepared to contribute and potentially help your mentor in ways that leverage your unique skills or perspective. A successful mentorship can be a transformative experience, providing you with the confidence and know-how to excel in your real estate career.



Creating a Team - Identifying Key Professionals to Work With

1. **Mortgage brokers and lenders:** When selecting mortgage professionals, look for those with responsive communication, competitive rates, a variety of loan products, and a track record of closing on time. You can find them by asking for recommendations from colleagues, attending industry events, or researching online reviews.

2. **Home inspectors:** When choosing an inspector, look for those with proper certification, thorough reports, good communication skills, and availability. You can check with your local real estate association, ask fellow agents, or look for members of reputable inspector organizations.

3. **Real estate attorneys:** When selecting an attorney, look for those who specialize in real estate law, have experience with local regulations, and possess strong problem-solving skills. Look for those known for their efficiency, accuracy, good communication, and solid reputation in the industry.

4. **Title and Closing Coordination:** Work with the title company to conduct the title search and secure title insurance, ensure all necessary paperwork and disclosures are completed, and coordinate the final walkthrough and closing logistics with all parties involved.

5. **Contractors and handymen:** Look for those with proper licensing, insurance, reliability, and a reputation for quality workmanship. You can ask for referrals from clients or colleagues, check online reviews, or contact local home improvement stores.

6. **Transaction coordinators:** TCs play a vital role in ensuring the smooth and efficient completion of real estate transactions. Look for those with strong organizational skills, attention to detail, and experience in managing the various paperwork and deadlines involved in a transaction. You can ask for referrals from other agents in your brokerage or network.

The Transaction Process



The Contract to Close Process from Start to Finish

The real estate transaction process from contract to close involves several key steps that must be navigated carefully to ensure a successful outcome. It all begins with the contract execution, where the buyer and seller negotiate and agree on the terms of the purchase, such as the price, closing date, and any contingencies.

Next, a title search is conducted to verify the property's ownership history and identify any potential issues with the title, after which title insurance is obtained to protect the buyer and lender. The buyer then secures financing, typically through a mortgage lender, which includes completing a loan application, providing financial documentation, and obtaining loan approval.

During this time, the property is also inspected by a licensed professional and appraised to determine its fair market value. With the title cleared and the financing in place, the closing preparations commence, where the final documents are reviewed and signed, and the necessary funds are collected.

Finally, the closing takes place, the deed and mortgage are recorded, and the transaction is officially completed, with the buyer taking possession of the property. Understanding each step of this process is crucial for real estate professionals to guide their clients through a seamless and successful real estate transaction.

Key Milestones and What to Expect at Each Stage

1. Under Contract

- This is the initial contract execution, where the buyer and seller agree on the terms and both parties sign the purchase agreement.
- At this stage, the contract becomes legally binding, and the parties are obligated to fulfill the terms.
- The buyer typically deposits an earnest money or good faith deposit, which is held in escrow.

2. Due Diligence

- During this period, the buyer conducts various inspections and investigations to assess the property's condition and determine if they want to move forward with the purchase.
- This may include a home inspection, appraisal, title review, and other evaluations.
- The buyer has the right to terminate the contract if they are not satisfied with the findings during the due diligence period.

3. Conditional Approval

- The buyer's lender reviews the loan application, financial documents, and property information to provide a conditional loan approval.
- This approval is subject to the successful completion of the appraisal and other remaining conditions.
- The conditional approval helps ensure the buyer's financing is in order before proceeding to the closing.

Key Milestones and What to Expect at Each Stage

4. Appraisal Contingency

- The lender orders a professional appraisal to determine the property's fair market value.
- The appraisal must meet or exceed the agreed-upon purchase price for the buyer to move forward.
- If the appraisal comes in lower than the purchase price, the buyer may renegotiate or terminate the contract.

5. Clear to Close

- At this stage, the lender has reviewed all required documentation and provided final approval for the loan.
- The title company or attorney has cleared any outstanding issues with the property's title.
- All remaining contingencies have been satisfied, and the transaction is ready to proceed to the closing.

6. Closing Day

- On the designated closing date, the buyer, seller, and other relevant parties meet to sign the final paperwork.
- The buyer provides the remaining funds (down payment and closing costs), and the property's ownership is officially transferred.
- The deed and mortgage are recorded, and the transaction is completed.

Importance of communication with clients throughout the process

Effective communication is the lifeline of a successful real estate transaction, especially from contract to close. As a new agent, honing your communication skills will ensure you manage client expectations while building trust and fostering relationships that can lead to future referrals. The foundation of strong communication begins with establishing clear lines from the outset.

During initial consultations, discuss your client's preferred communication methods—whether it's email, phone calls, or messaging apps—and set clear expectations about how often they will receive updates. Regular check-ins, such as weekly summaries or progress reports, can keep clients informed without overwhelming them.
Being proactive is another hallmark of effective communication. Anticipate common client questions and concerns, and address them before they even arise, showcasing your expertise and foresight.

If challenges occur, be swift in informing your clients, presenting them with potential solutions and the steps you are taking to resolve issues. This proactive stance not only builds confidence but also keeps transactions moving smoothly.

Educating clients throughout the process positions you as not only a service provider but also a trusted advisor.

Simplify the complexity of the transaction by breaking down each phase and explaining the associated tasks and timelines. This demystification of the process helps clients feel empowered and engaged

Additionally, real estate transactions often involve a host of unfamiliar legal terms and jargon. Take the time to clarify this language in simple terms, ensuring your clients feel confident and informed at every step.

Maintaining transparency is crucial for trust building. Always be honest, even when delivering less favorable news. This honesty not only encourages trust but ensures clients are never blindsided and can make informed decisions about their property journey. It’s also important to keep meticulous records of all communications. This accountability not only aids in avoiding misunderstandings but serves as a valuable reference point should conflicts arise.

Empathy and support cannot be understated in the client-agent relationship. Active listening is vital—encourage your clients to express their thoughts and concerns, and validate their feelings by acknowledging them with empathy. Provide reassurance that aligns with their emotional journey, whether it's excitement, anxiety, or anticipation, reminding them that you are their advocate and partner in the process.



Identifying Frequent Challenges New Agents Face

Learn from other agent's mistakes! Understanding these key challenges is vital for navigating the process smoothly. Here's a look at common pitfalls and strategies to avoid them:

Negotiating Inspections

- **Challenge**: New agents often find it difficult to negotiate inspection findings effectively. This can lead to complications for their clients, especially when repairs or credits are necessary.
- **Solution**: To build confidence in this area, seek a mentor who can provide guidance and insights based on their own experiences. Additionally, set clear expectations with your buyers or sellers upfront that requesting repairs and negotiating credits are standard parts of the transaction process. This understanding will help normalize negotiations and reduce anxiety for your clients.

Not Seeing Red Flags

- **Challenge:** Lacking prior transaction experience, new agents may overlook crucial signs indicating that a party is about to terminate the agreement. For example, an unresponsive lender or the failure to submit an earnest money deposit on time are often clear indicators that something isn't right in the transaction.
- **Solution:** Develop a keen awareness of potential warning signs and create a checklist of red flags to monitor throughout the process. Regularly communicate with all parties involved, including lenders, to address any concerns promptly. This proactive approach will help you identify and address issues before they escalate.



Identifying Frequent Challenges New Agents Face

Not Writing Amendments with Correct Verbiage

- **Challenge:** New agents may struggle with drafting amendments, leading to unclear terms and potential misunderstandings between parties.
- **Solution:** Familiarize yourself with standard amendment language and best practices. Consider using templates as a starting point and have your amendments reviewed by a more experienced colleague or broker before sending them to clients.

Forgetting Contingency Deadlines

- **Challenge:** Missing important contingency deadlines can result in negative outcomes for clients, such as losing their earnest money deposit or failing to negotiate repairs.
- **Solution:** Create a timeline that includes all critical dates and deadlines associated with contingencies. Regularly review this timeline with your clients and provide reminders as deadlines approach.

By recognizing these key challenges and employing proactive strategies to address them, you can navigate your first transaction with greater confidence and effectiveness, ultimately leading to a more positive experience for both you and your clients.

Tips for Overcoming Common Challenges

Navigating your first transaction as a new real estate agent can be daunting, but with the right strategies in place, you can successfully overcome common challenges. Here are some valuable tips to help you manage client expectations, stay organized, and tackle obstacles effectively:

- [ ] Clearly communicate that negotiations around repairs or credits are a normal part of the process. Set realistic timelines and outline what clients can expect throughout the transaction, helping to alleviate anxiety.

- [ ] Use tools such as digital calendars, task management apps, and spreadsheets to create an organized system for tracking important dates, deadlines, and tasks. This minimizes the risk of overlooking critical steps and ensures you stay ahead of the process.

- [ ] Make it a priority to regularly check in with all parties involved in the transaction, including lenders and other agents. Clear and proactive communication can help you identify potential issues early on and foster a cooperative atmosphere.

- [ ] Create a checklist of common warning signs to monitor during the transaction, such as unresponsiveness from lenders or missed deadlines. This checklist will serve as a valuable tool to help you spot potential problems and address them promptly.

- [ ] When drafting amendments or other important documents, use standard templates to ensure correct verbiage and format. Review these documents with your broker or a more experienced colleague to confirm accuracy before submission.



The contract to close process is a complex journey filled with unique challenges and learning experiences. However, armed with the right knowledge, skills, and strategies, you can navigate this landscape with confidence and grace.

Remember that every transaction is an opportunity to learn and grow. Embrace each experience as a stepping stone towards becoming a well-rounded and knowledgeable agent. Seek mentorship, leverage technology, and continue your education to stay informed about industry trends and best practices. The relationships you cultivate with clients and colleagues will not only enrich your professional journey but also lay the foundation for long-lasting success and a flourishing network.

As you move forward, keep in mind that the key to thriving in real estate lies in your commitment to service, professionalism, and continuous improvement. Your clients are entrusting you with one of the most significant decisions of their lives—support them with integrity, transparency, and expertise.

At Elevate TC Solutions, we specialize in providing comprehensive contract to close services that empower you to focus on what you do best—building relationships and closing deals.

Here is what we do for you:

Expert Guidance: With years of real estate experience, we ensure that no detail is overlooked. Our support provides you with valuable insights, enhancing your skills and confidence in managing transactions smoothly.

Risk Mitigation: Utilizing our contract to close services helps minimize the risk of errors due to inexperience. We ensure compliance and meet deadlines, safeguarding both you and your clients throughout the process.

Focus on Client Relationships: With us handling the backend details, you can invest more time in nurturing client relationships. Delighted clients lead to referrals, repeat business, and a successful real estate career.

Transform Your Business: By integrating our services into your workflow, you'll streamline operations and position yourself as a savvy, committed agent. Our professional support can be the differentiating factor in this competitive industry.



Kristal Schirmer

704.488.5578 | kristal@elevate-tc.com | www.elevate-tc.com